

# **ABSR** ANNUAL REPORT 2016-2017



# ABSR Guiding Principals

Our efforts will be guided and informed by our commitment to:

- **Inclusiveness**—we welcome all residents.
- **Nonpartisanship**—we are not affiliated with any political party.
- **Openness**—we are committed to a culture of collaboration and transparency.
- **Partnerships**—we are committed to establishing partnerships in the community to achieve our mission.
- **Unbiased Information**—we recognize the power and value of our role as an independent, unbiased resource for Beverly Shores.
- **Volunteerism**—we value and recognize the contribution of volunteers.

# ABSR

## BY THE NUMBERS





**354 MEMBERS**



# COMMUNICATIONS



404

**SAND TRACKS PAGES**

# 2017 VISITS TO [ABSR.ORG](http://ABSR.ORG)



Welcome

46,112



**150**

**Email Tree  
Messages  
Sent**

**449**

**Email Tree  
Subscribers**



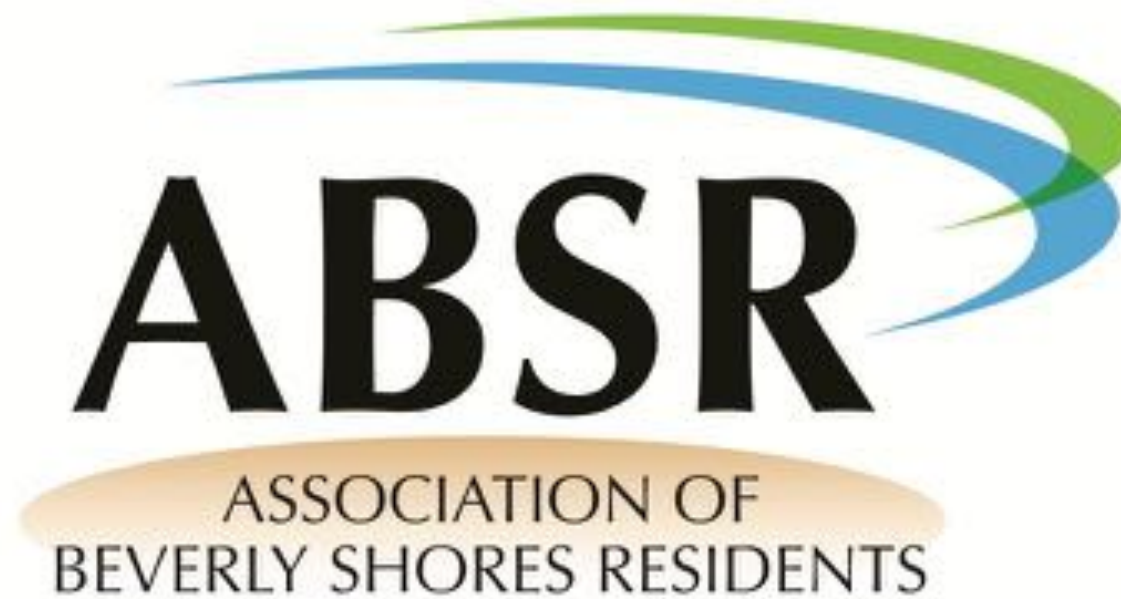

**COMMUNICATIONS COMMITTEE**  
**MARCIA METZCUS, CHAIR**

# COMMUNICATIONS VOLUNTEERS

## Sand Tracks

Editor Coordinator  
**Marcia Metzcus**

Copy & Layout Editors  
**Dean Conrad**  
**Donna Excell-Steffel**  
**Marvin Makinen**  
**Nancy Nichols**  
**Robert Stanley**

Proofreaders  
**Mary Marvel**  
**Marcia Metzcus**

Mailing & Distribution  
**Terry McKenna**

Advertising Billing  
**Bobbi Petru**

Advertising Coordinator  
**Marcia Metzcus**

## Regular Features and Updates

Building Commissioner's Report  
**Hans Lagoni**

Calendar  
**Barbara Vanecko**

ComHatibelles  
**Lynn Schermer**

Dunes Woman's Club  
**Suzy Vance**

Marshal's Memo  
**Marshal Susan Resteau**

Senior Updates  
**Rosemary Crowley**

Talk of the Town  
**Arlene Beglin**

Town Council Reports  
**Susan Loeb**  
**Leslie McLean**  
**Marcia Metzcus**

Feature Articles  
**Terry Bonace, ERG**  
**Jim Morrow, Partners in Preservation**  
**Susan Nichols**

EMAIL TREE  
**Marcia Metzcus**

ABSR.ORG

Webmaster  
**John Blackburn**

Photos  
**Dean Conrad**

Webcam  
**Greg Brown**



# ABSR

ASSOCIATION OF  
BEVERLY SHORES RESIDENTS

# 2016/2017 EVENTS

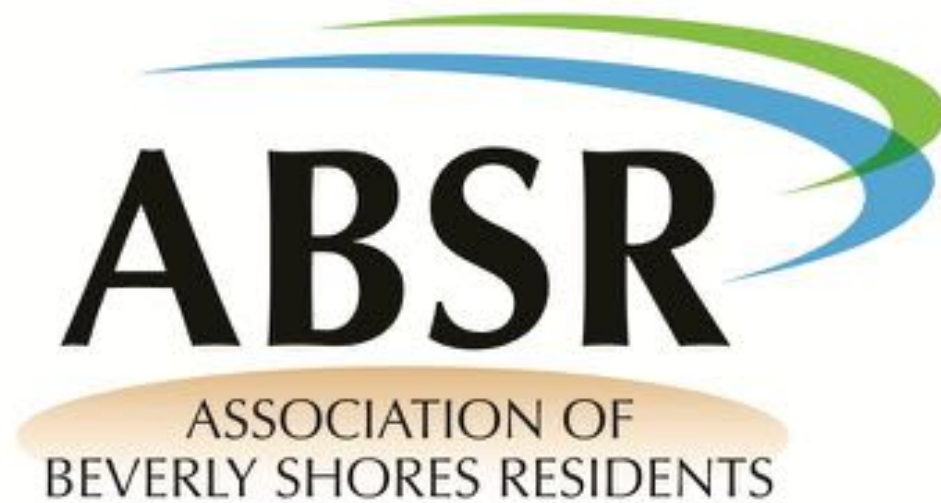

**PROGRAM COMMITTEE**

**Jackie Conrad and**

**Adam Peterson, Co-Chairs**

**VOLUNTEERS**

**CAST OF HUNDREDS**





# HALLOWEEN

OCTOBER 29, 2016

**CHAIR: LAURA HENNESSEY**

Caryn Brown

Jackie & Dean Conrad

Kathleen Fischer

Toots Foy

Ruth Graf

Curt Kendall

Leslie Breed McLean

Angela Maurello

Adrianne & Chris May

Rondi Needler

Maureen Shick

Ede Standish

Rafi Wilkinson

Shari Zolner



**HOSTS:**

**NANCY CORRIE & PAUL  
KLEINAITIS**

**CAROLYN & CHARLES  
WEINBERG**

**MARY STANTON CORRIGAN,  
JIM CORRIGAN, SUSAN  
LOEB, & LARRY STANTON**

**CHAIRS: SUSAN LOEB AND JACKIE CONRAD**





**Chair: Jackie Conrad**

**64** degrees





## Volunteers

**Chair:** Jackie Conrad  
Rosemary & Alan Bell  
Bill Gilmer & John Blackburn  
Toots & Bill Foy  
Angela Maurello  
Ruth Graf and Brad Steinberg  
Leesa and Bruce Quade  
Paul Zucker



# SUNDAY SPEAKER SERIES:

## HOME AND HEARTH VS. A PARK

RICK RIKOSKI

## BEER AND YOUR HEALTH: FACT & FICTION

CAROL A. WESTBROOK, MD, PHD

## INVASIVE SPECIES TALK AND WALK

TERRY BONACE

## TICKS AND TICK BORNE DISEASES

DAN PLATH

## THE BEVERLY SHORES STORIES PROJECT

TORI BINELLI



# EASTER EGG HUNT

**CHAIR: CURT KENDALL**

## **VOLUNTEERS:**

ARLENE BEGLIN  
JACKIE CONRAD  
TOOTS AND BILL FOY  
RUTH GRAF  
JULIE AND VYTAS KASNIUNAS  
ED KLEESE  
CURT KENDALL  
BRENDAN LOFTUS  
JULIE LOFTUS  
CHRIS MAY  
CHUCK NOLAN  
BOBBI PETRU  
MARSHAL SUSAN RESTEAU  
SHARI ZOLLNER





## Volunteers

Nicole Bissonnette  
Jackie and Dean Conrad  
Todd Klein  
Mary Marvel  
Chris May  
John Moehl  
Rondi and Mark Needler  
Charles Weinberg  
Annette and Bob Young

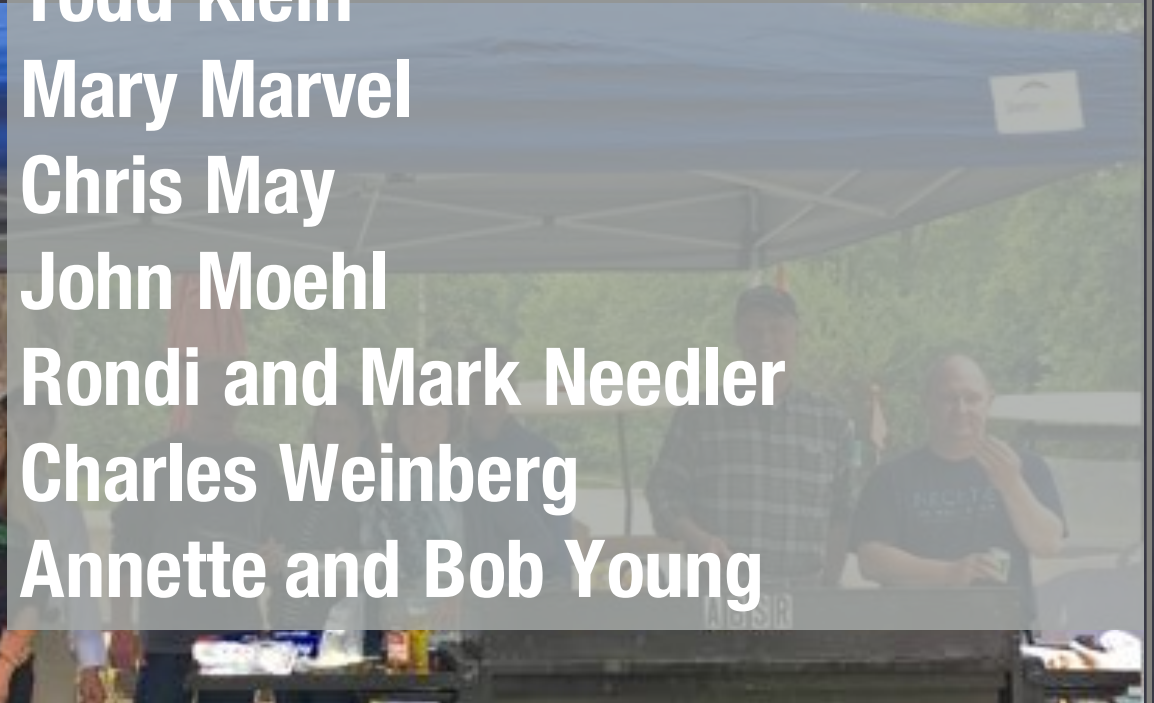

# TOWN CLEANUP & COOKOUT

MAY 20, 2017

CLEANUP CHAIR: CANDICE SMITH  
COOKOUT CHAIRS: CAROLYN WEINBERG





# MEMORIAL DAY COFFEE

REBORA PLAZA, MAY 29, 2017

**CHAIR: BOBBI PETRU**





# NECKTIE 5K WALK & RUN

**CURT KENDALL**, RACE DIRECTOR

**JUNE 17, 2017** **456 PARTICIPANTS** **50+ VOLUNTEERS**







## Steering Committee:

Carol Bracken  
Jackie Conrad  
Donna Excell-Steffel  
Julie Kasniunas  
Chris May  
Lisa Sarsanay  
Ede Standish  
Patti Sullivan  
Suzy Vance  
Annette Young

**Chair: Elizabeth Thornburg**

# GARDEN & ART WALK

**GARDENS:** DAVID & LINDA KELLER, THERESA & BRIAN O'NEIL, RONDIE & MARK NEEDLER, CARMEN HERNANDEZ, JEFFREY SINGER AND PATRICIA CARMAN, JAMES RUGE & ROY KRIZEK, AND JONAS & NATHALIJA VAZNELIS

**40+ VOLUNTEERS**



# SUMMERFEST

## Summerfest Committee:

Chair: Adam Peterson

Jackie Conrad

Ruth Graf

Laura Hennessey

Curt Kendall

Angela Maurello

Chris May

Rondi Needler

Carolyn Weinberg

Annette Young

40+ Volunteers

## **SUPERFEST** ABSR SUPERFEST **SCHEDULE**

11:15 Parade Line Up and Bike Decorating Clinic  
at the Fire Station

11:30 Parade from Fire Station to Lake Front Drive

12:00 - 3:00 Gotham City Grill is Open for Lunch

12:00 - 10:30 Metropolis Bar is Open

12:15 - 5:00 Afternoon Entertainment Featuring  
Local Artists



• 12:15-1:00 Bill Taylor

• 1:15-2:00 Publicity Stunt

• 2:15-3:00 Rita Dagny

• 3:15-4:00 Eve Senderhauf

• 4:15-5:00 The Figbeats

1:00 - 3:00 Bean Bag Tournament

1:00 - 2:00 Kids Games

2:30 Sand Castle Judging

3:00 - 8:00 Police Action League Serving  
Tamales and Corn

4:00 - 7:00 Hammerslaggen

5:00 - 10:30 Bartlett's Food Truck Serving Dinner

7:00 - 10:00 Jamrose performs live in  
Reborah Plaza

8:00 - 10:30 Rolling Stone Pizza Truck







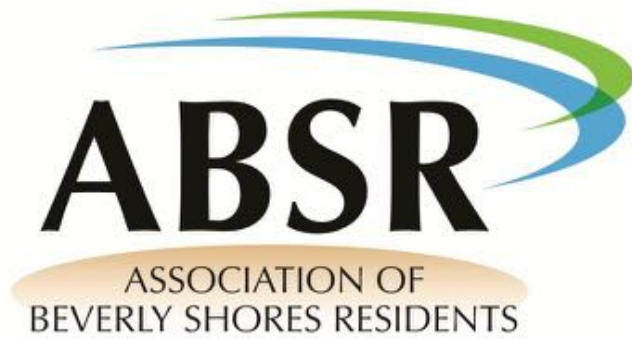

# Other **ABSR** Committees

**Audit Committee - Ed Kleese, Chair**

**Budget and Finance Committee - Chris May, Chair**

**Nominating Committee – Leslie Breed McLean, Chair**

**Strategic Planning Committee – Annette Young, Chair**

**Membership Committee – Julie Kasniunas and Donna  
Excell-Steffel, Co-Chairs**

**Environment Committee, Alan Bell and Candice Smith,  
Co-Chairs**

**Beautification Committee – Annette Young, Chair**

**Sometimers Committee – Rosemary Bell and Toots Foy,  
Co-Chairs**

**Volunteer Coordinators – Annette Young and Bobbi Petru**



# **PARTNERSHIPS & CONTRIBUTIONS**





**LANDSCAPING:**  
**FOUR CORNERS**  
**REBORA PLAZA**  
**TOWN ADMINISTRATION BUILDING**





**PORTA-POTTY IN  
LITUANICA PARK**





# MOSQUITO DUNKS

**PAID FOR BY ABSR**

**\$1000  
CONTRIBUTION  
TO  
BEVERLY SHORES  
ENVIRONMENTAL RESTORATION GROUP  
FOR  
TREE OF HEAVEN  
ABATEMENT**



**TO**  
BEVERLY SHORES  
ENVIRONMENTAL RESTORATION GROUP





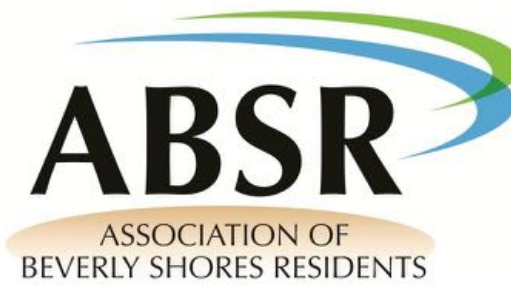

BEVERLY SHORES



# Town Center Working Group

Chair: Paul Zucker



DUNES WOMAN'S CLUB

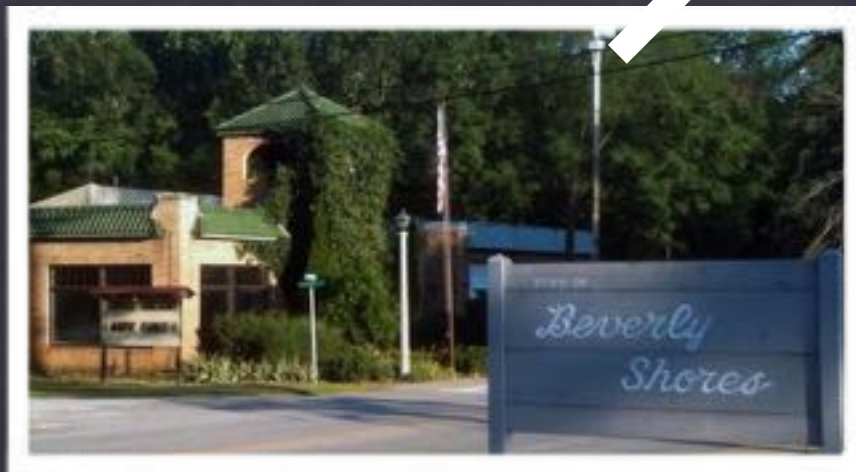



# ABSR's Town Center Project Contribution

ABSR ASSOCIATION OF BEVERLY SHORES RESIDENTS 71-1173/712 4035

*Beverly Shores*

FUND FOR OUR FUTURE

DATE September 1, 2017

FAY TO THE ORDER OF \$ 20,500.00

Twenty Thousand Five Hundred ~~no~~ 100 DOLLARS

FIRST STATE BANK OF PORTER  
Porter, Chesterton, Ellettsville  
PORTER, INDIANA 46304

MEMO

ABSR

:ABSR: .987654321. 4035



# TOWN CENTER PROJECT





# Phase I

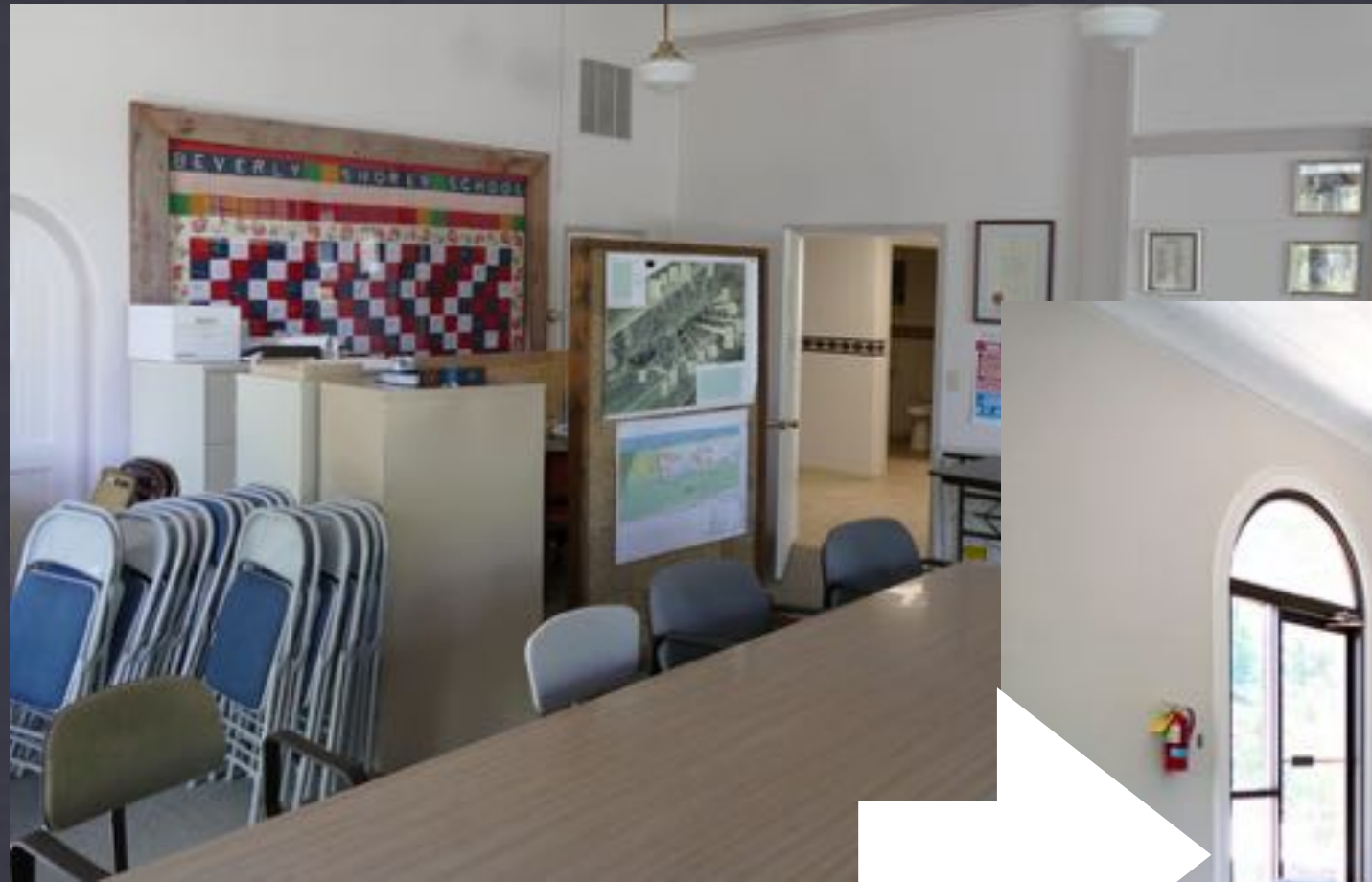

## TOWN ADMINISTRATION BUILDING



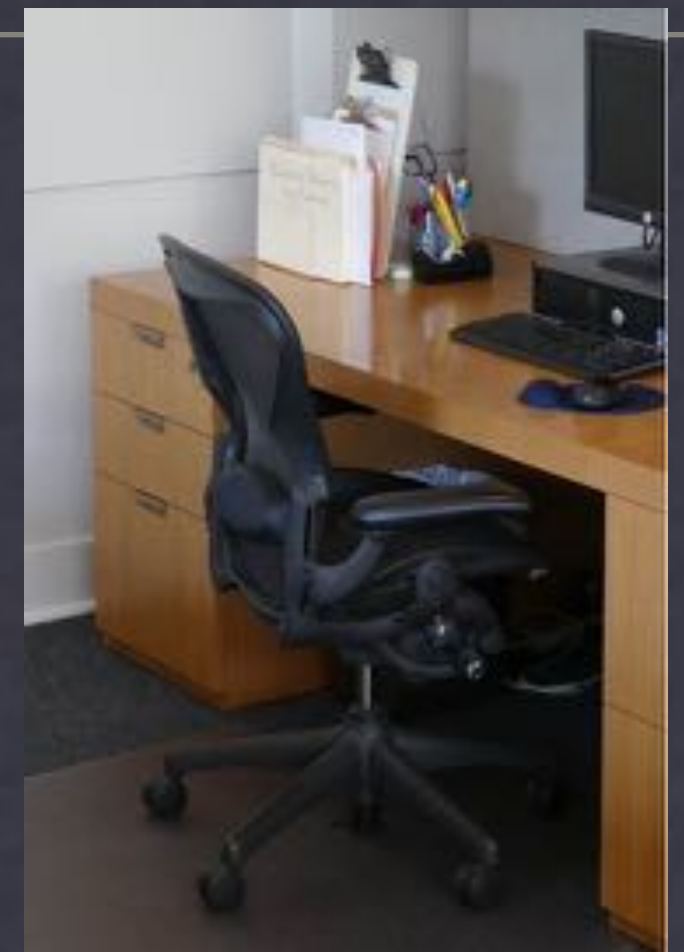

# Phase I

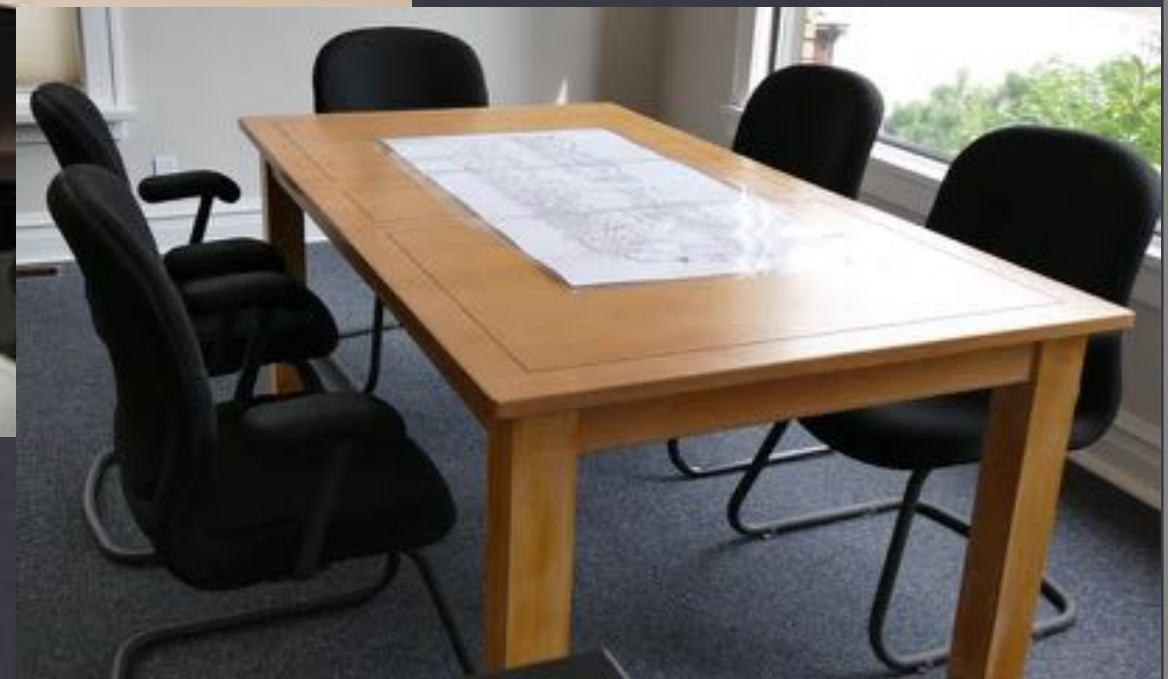





**Town Center Project**

**Phase II**

**Community House Library**

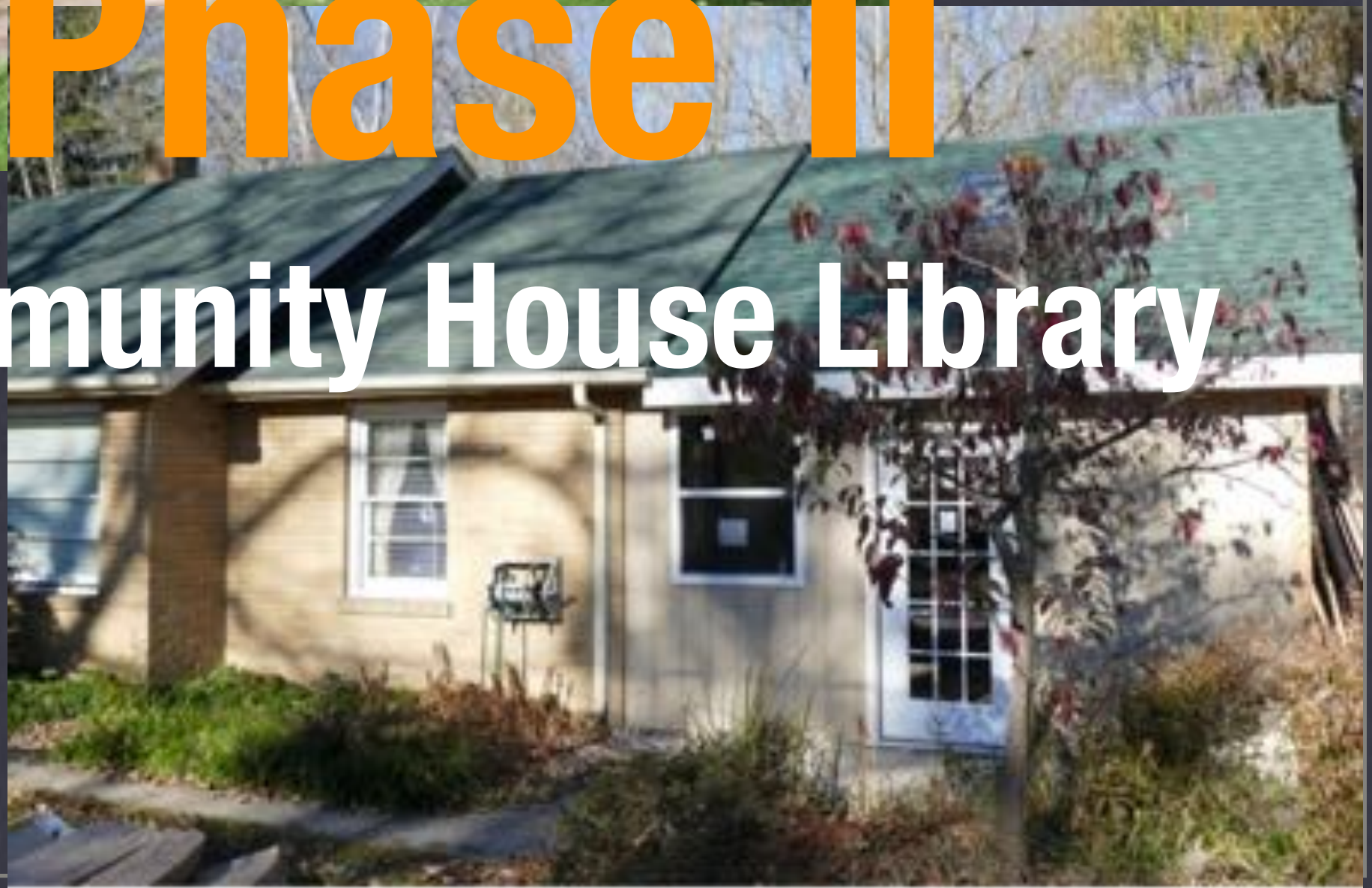





Proposed Floorplan and Space Allocation

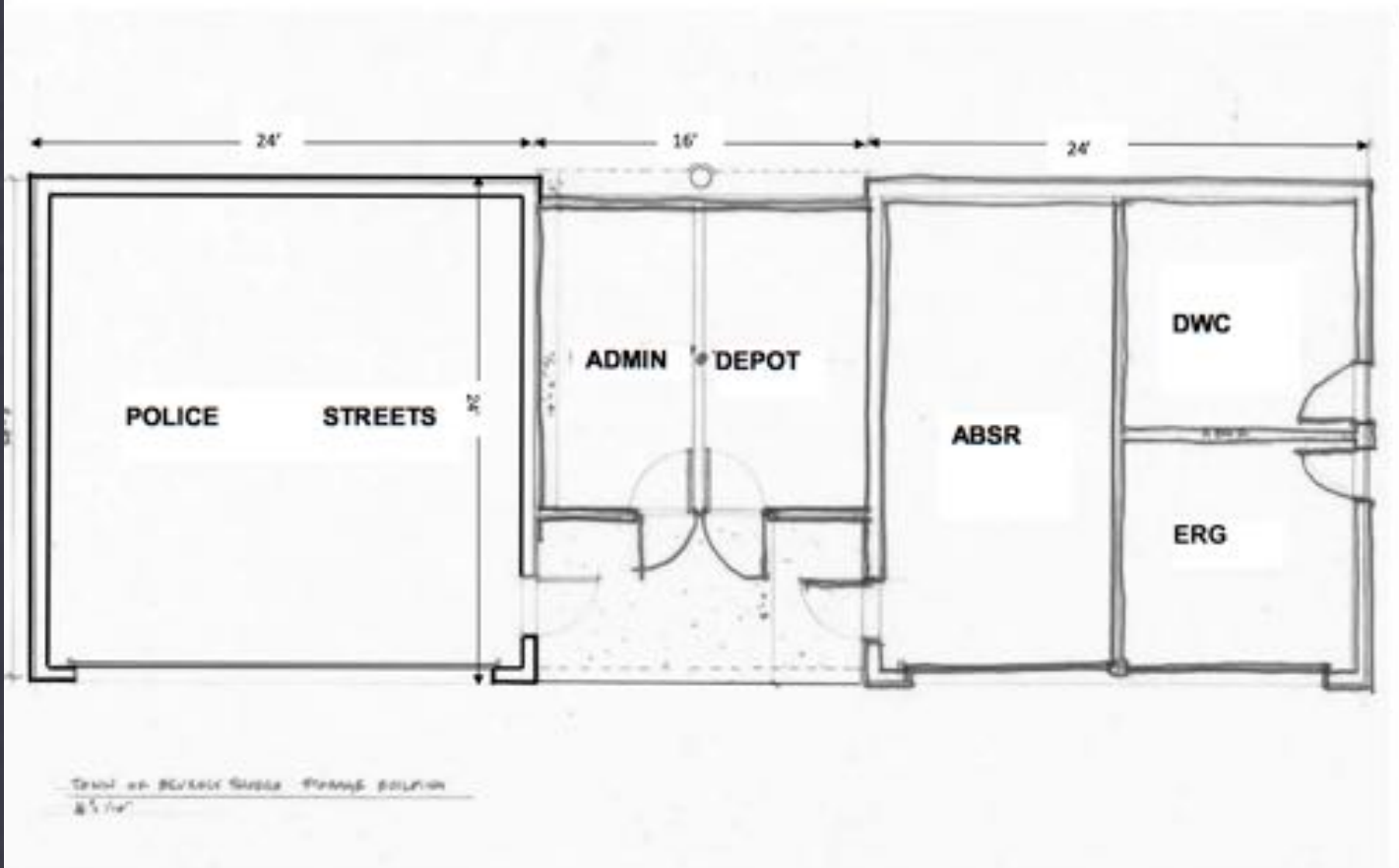

# Town Center Project

## Phase



Multi Use  
Storage



# **ABSR** Community Foundation



## Town Center Project

***Kick off Goal***  
**\$136,000**



***Current Pledges***  
*(as of 7/16/17)*  
**\$136,087**

# **A GREAT YEAR**

## **AND A BIG THANK YOU TO THE 2016/2017 ABSR BOARD OF DIRECTORS**

**Alan Bell  
Rosemary Bell  
John Blackburn  
Jackie Conrad  
Rita Dagys  
Donna Excell-Steffel  
Ruth Graff  
Laura Hennessey  
Julie Kasniunas  
Ed Kleese  
Susan Loeb**

**Christopher May  
Terry McKenna \*  
Leslie McLean  
Marcia Metzcus  
Bobbi Petru  
David Phelps  
Larry Steffel \*  
Mary White \*  
Annette Young  
Paul Zucker**

**\* Special Thanks to Retiring Board Members**



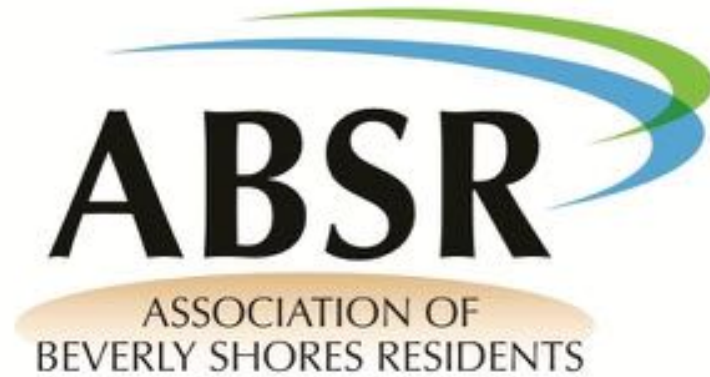

**2017 / 2018**

# **BOARD OF DIRECTORS**

**Alan Bell**

**Rosemary Bell**

**John Blackburn**

**Jackie Conrad**

**Rita Dagys**

**Donna Excell-Steffel**

**Ruth Graff**

**Laura Hennessey**

**Julie Kasniunas**

**Ed Kleese**

**Susan Loeb**

**Christopher May**

**Leslie McLean**

**Marcia Metzcus**

**Rondi Needler \***

**Bobbi Petru**

**David Phelps**

**Candice Smith \***

**Annette Young**

**Paul Zucker**

**\* New Board Member for 2017/2018**

# ABSR Assets

■ Checking

■ CD's

■ Money Market

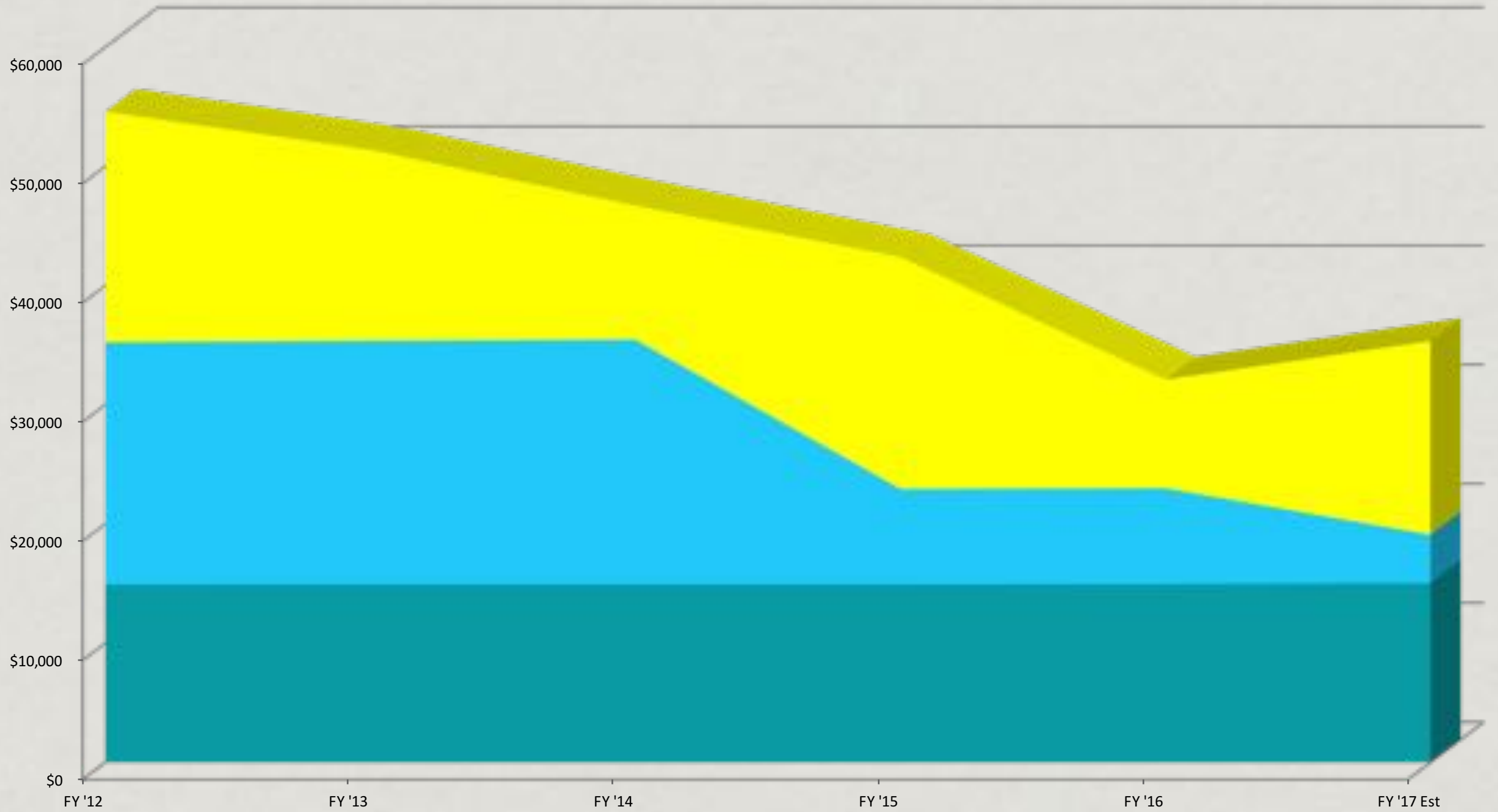



# ABSR Revenues

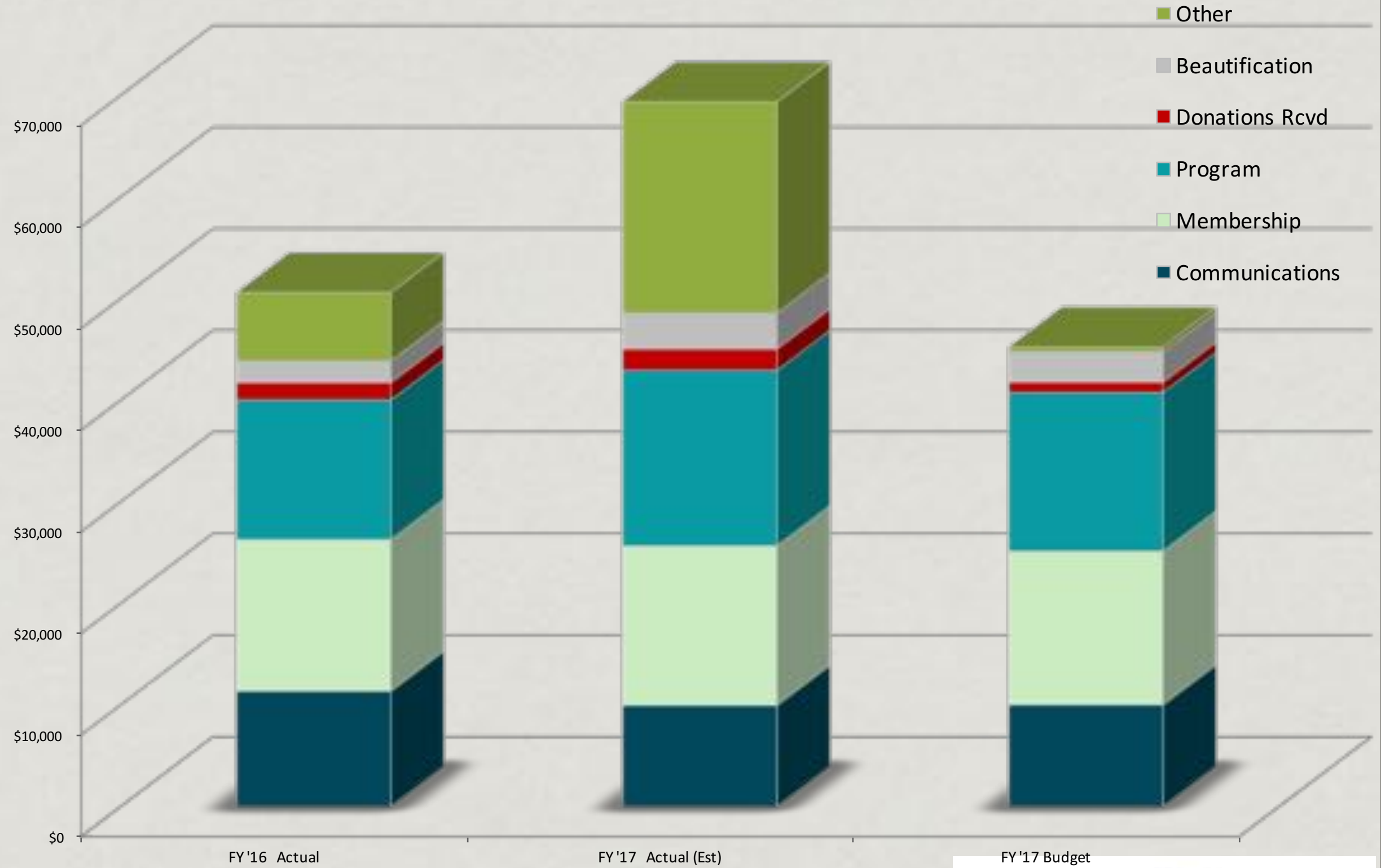

# ABSR Expenses

Other Misc/Admin Lituanica Park Insurance Beaut Contrib Program Comm

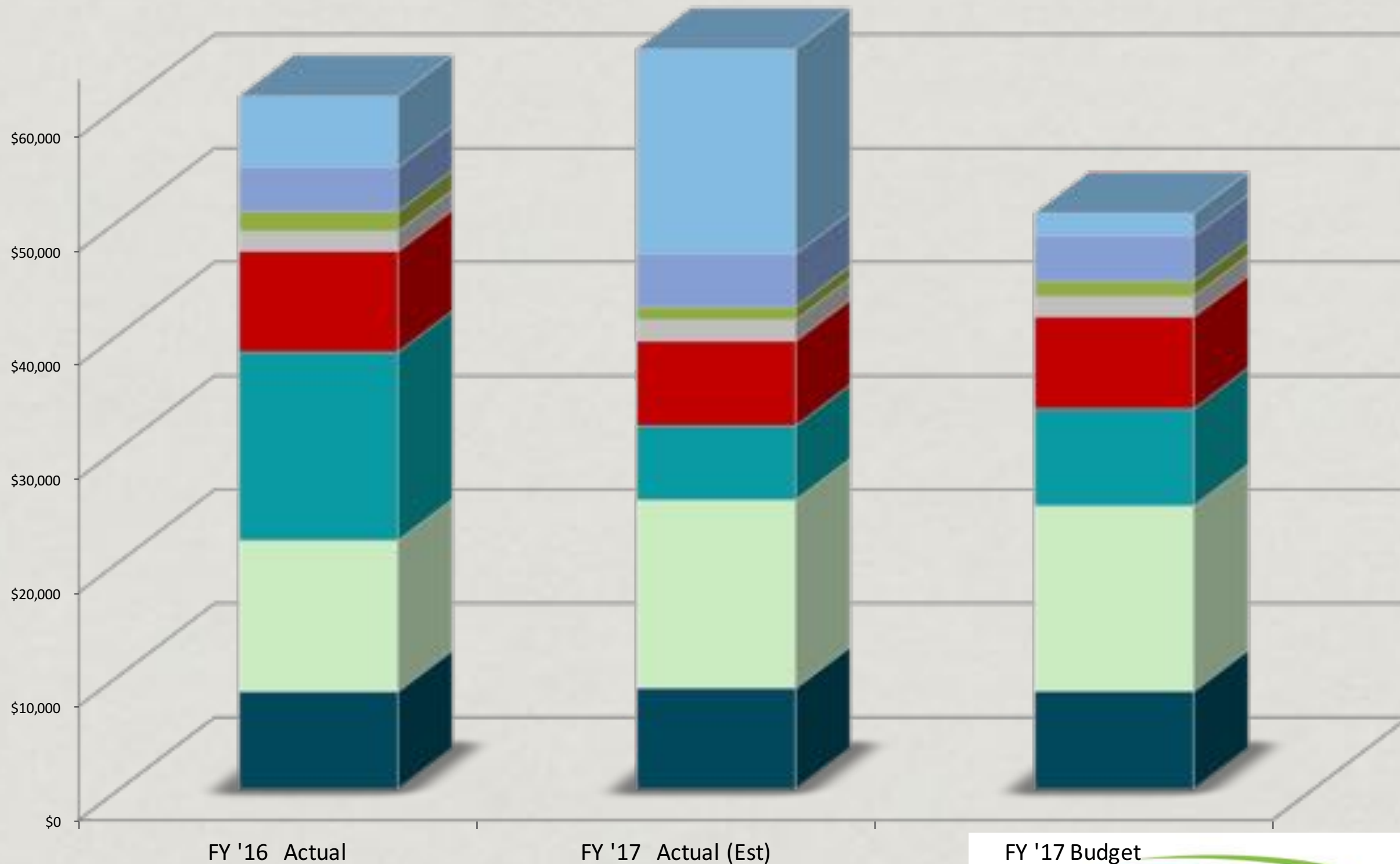

FY '17 Budget





# **ABSR ANNUAL REPORT**

## **2016-2017**

**Thank You!!!!**